INDIAN HERITAGE
INCARNATE SPIRITS

GALERIE INDIAN HERITAGE

INCARNATE SPIRITS

SALON INTERNATIONAL DES ARTS ASIATIQUES

PARCOURS DES MONDES

8 - 13 septembre 2015. PARIS, SAINT-GERMAIN-DES-PRÉS

21 rue Guénégaud, 75006 Paris - Mobile +33619637753

http:// www.indianheritage.biz - indian.heritage@yahoo.fr

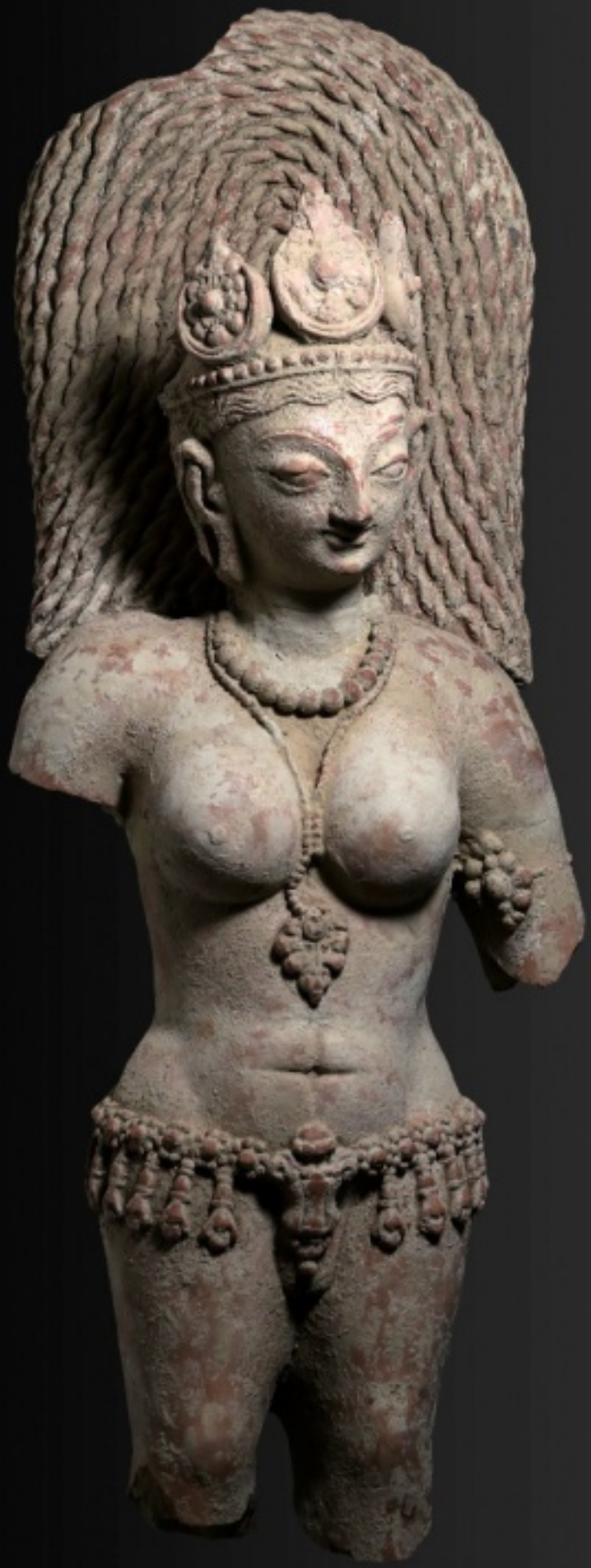

01
GODDESS
Hund (Gandhara region)
Terracotta
7th century
Height 100cm
TL Test QED1436-FI0302

02
ATLANTE
Gandhara
Schist
Ca 3rd century
Height 21cm

03
BUDDHA
Gandhara
Stucco
Ca 3rd century
Height 39cm

04
CHAMUNDA
Northern India
Terracotta
Gupta dynasty
Height 26cm
TL Test QED1435-FI0201
Ex JC Moreau-Gobard
Published "Corps de Silence", Eric Baret, Almora, 2010, p.47

05
BHAIRAV
Tamil Nadu, India
Granite
Chola dynasty
Ca 11th Century
Height 62cm

06 BHUTA MASK (Jumadi), Tulu Nadu (Karnataka, India), Brass, Ca 18th century, Height 43cm

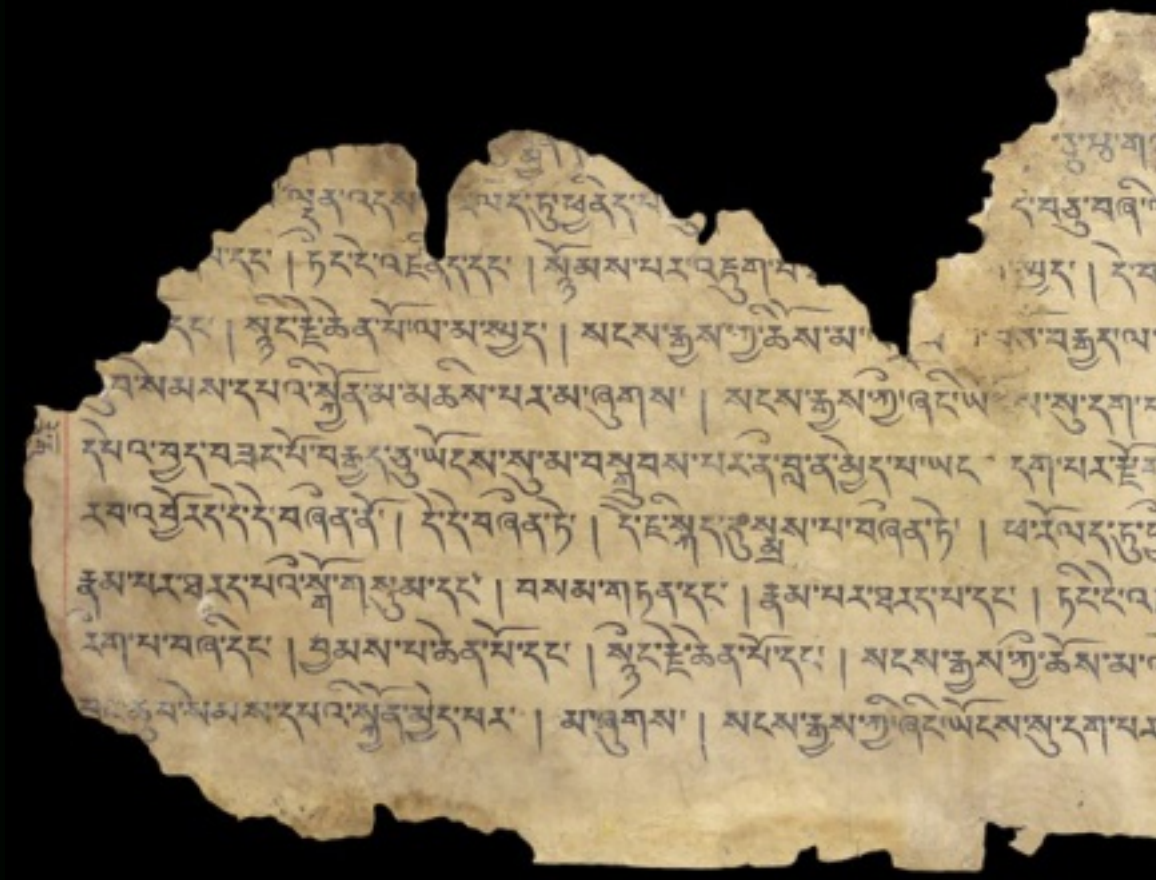

(Reverse of the page illustrated below)

07
SET OF 4 PRAJNAPARAMITA MANUSCRIPT PAGES
(Two sided)
Western Tibet
Paper and polychrome
Ca 11th cent.
Approx. 45cm

08
BUDDHA
Nepal
Wood & traces of sindoor
Ca.12th century
Height 90cm

"Comme souvent au Népal, la vie de l'objet rituel est régie par l'impermanence. Touché, caressé, enduit de vermillon et de pâte de santal, il se transforme, s'use, s'affine jusqu'à la rupture, puis il se voit remplacé et un nouveau cycle peut commencer. A la grâce de cette œuvre s'ajoute une dimension humaine, sensuelle et éphémère qui touche au cœur."

09
BUDDHA
Eastern India
Terracotta
Gupta Dynasty ca 4th cent.
31cm
TL Test QED1523/FI-0601

10 INDRA, Nepal, Wood, Ca 15th cent., Height 35cm

11 INDRA, Nepal, Brass & stones & traces of gilding, Ca 13th century, Height 22cm

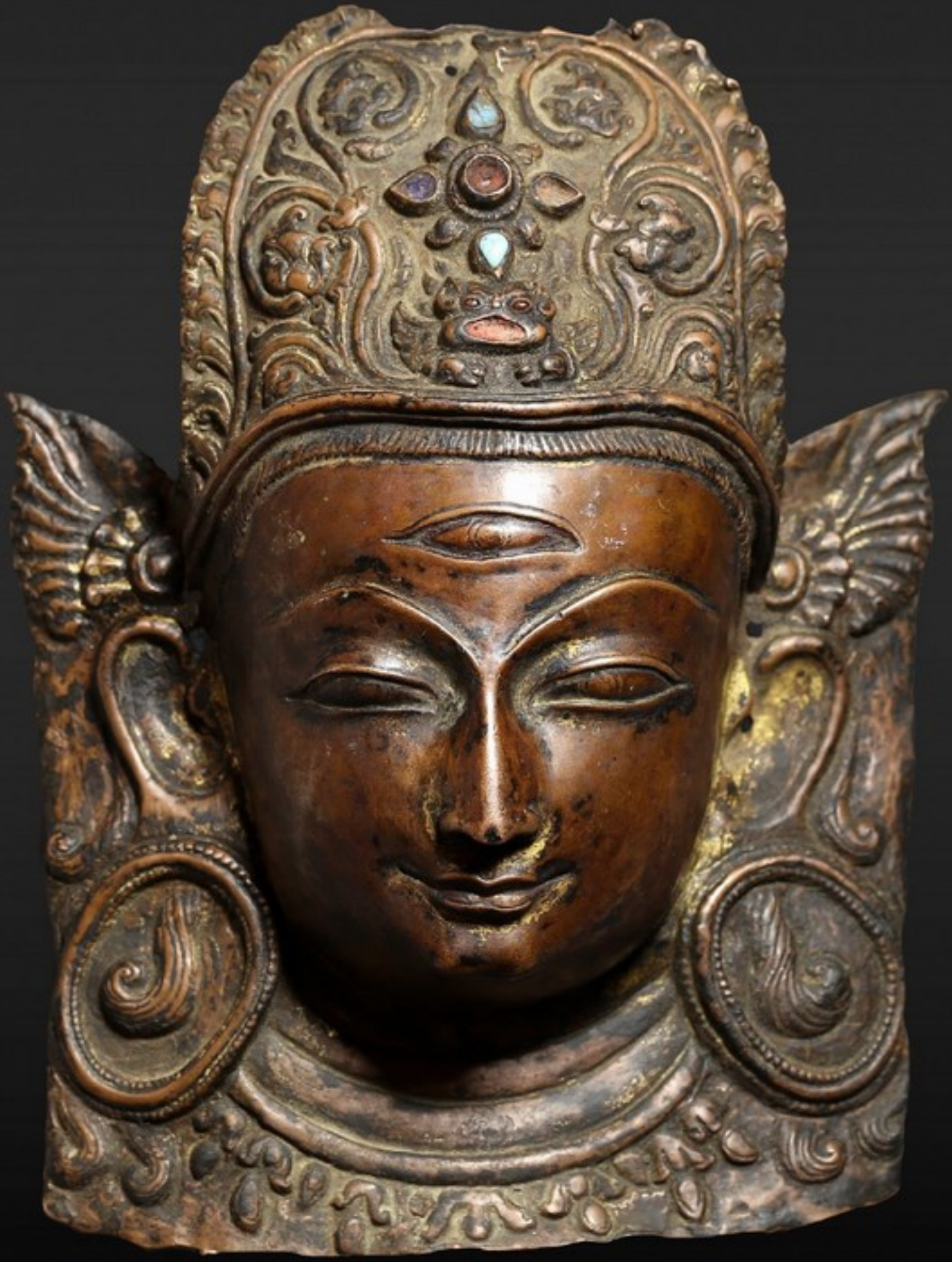

Metropolitan Museum Accession Number 1986.259
On view in gallery 252
(Copyright Metropolitan Museum)

12 CROUCHING GANAS
Nepal
Chlorite
Licchavi Dynasty ca 8th century
Width 50cm
Published "Corps de Silence", Eric Baret, Almora, 2010, p.310

13 YOGI
Nepal
Chlorite
Licchavi Dynasty ca 8th century
Height 34cm

14 KUBJIKA
Nepal
Wood
Ca 18th century
Height 44cm

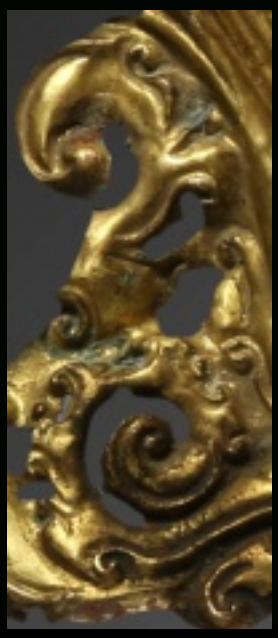

15 YALI
Tibet (probably made by a Nepalese artist)
Gilt copper & polychrome
Ca 14th century
Height 27cm

16 RITUAL PRINTING BLOCK IN THE SHAPE OF A SNOWLION
Tibet
Wood & ink
Ca 18th century
Height 48cm

17 PAIR OF BUDDHIST MASKS (GING & TSOLING)
Bhutan
Wood, polychrome, leather & hair
Late 19th century
Height 29cm

18 BUDDHIST MASK
Northern Nepal
Wood,soot patina
Circa 18th century
Height 35cm

19 FOX(?) MASK
Monpa area (Bhutan, Arunachal Pradesh)
Wood
Late 19th century
Height 23cm

20 PRIMITIVE MASK
Nepal
Wood & soot patina
Ca 19th century
Height 29cm

21 PRIMITIVE MASK
Nepal
Wood, hair & soot patina
Ca 19th century
Height 26cm

22 PRIMITIVE MASK
Nepal
Wood, hair & metal
Ca 19th century
Height 28cm

23 PRIMITIVE MASK
Nepal
Wood, hair & metal
Ca 19th century
Height 31cm
Ex Marc Petit collection

24 PRIMITIVE MASK
Nepal
Wood & clay
Ca 18th century
Height 30cm

25 STANDING SKELETON
Himalayan region
Wood & polychrome
Ca 19th century
Height 60cm

(Side view)

(Front view)

26 GUARDIAN FIGURE
Western Nepal
Wood
Ca 19th century
Height 50cm

27 FERTILITY IDOLS
Western Nepal
Wood
Ca 1900
Height 32cm

28 GUARDIAN FIGURE
Western Nepal
Wood
Ca 19th century
Height 47cm

29 SHAIVITE GODDESS, Nepal, Clay, Ca 15th century, Height 25cm

Photos & Graphic design : Frederic Rond
Contact: indian.heritage@yahoo.fr

All rights reserved Indian Heritage 2015